

## PREMIUM LIST

Entries close on Wednesday, August 7<sup>th</sup>, 2019 at 8 pm

**\*\*\* NO DAY OF EVENT ENTRIES \*\*\***

Send entries to 17531 E. 104<sup>th</sup> Place, Reunion, CO 80022

Make Checks Payable to PHCA

Incomplete, unsigned, conditional or unpaid entries will not be accepted.

## Pharaoh Hound Club of America



### 2019 NATIONAL SPECIALTY AKC LURE COURSING TEST & TRIAL

PHCA IS A MEMBER OF THE AKC

FRIDAY, September 6<sup>th</sup>, 2019

Event # 20189283606

ISLAND GROVE REGIONAL PARK  
501 N 14th Avenue Greeley, Colorado 80631

Trial Entry Fees	\$30 per hound
Breeder/Kennel Stakes	\$5 per pair
Bench Stake	\$5 per hound
Test Entry Fee	\$20 per hound



Permission has been granted by The American Kennel Club for the holding of this event under American Kennel Club Rules and Regulations.

### PHARAOH HOUND CLUB OF AMERICA

Darci Kunard

17531 E. 104<sup>th</sup> Place

Reunion, CO 80022

FIRST CLASS MAIL

DATED MATERIAL

#### DIRECTIONS

From the Residence Inn Host Hotel in Loveland, CO

Trial Site is approx. 30 minutes from the hotel.

Take HWY 34 EAST (away from the mountains)

Keep Right onto HWY 34 Business

Turn Left on 14<sup>th</sup> Avenue

Turn Right on "A" Street

Turn Left at next road.

Actual address is 315 N. 11<sup>th</sup> Avenue.

#### From the Show Site

You can walk or drive over to the coursing field

Head East (away from the mountains)

There is a pavilion and a fully fenced soccer field area before you reach "A" Street. The fence is chain-link

# Pharaoh Hound Club of America

## OFFICERS

---

President: Robert Newman Vice President: Linda Witt  
C. Secretary: Stephen Sipperly Treasurer: Mary Severino  
R. Secretary: Theresa Harper  
Board of Directors: Cheryl McDermott, Andrea Schokker, Rebecca Stephens,  
Meredith Wille

## FIELD COMMITTEE

---

Field Chairman: Phil Fullam . . . . . 505-610-8943  
769 Chuckwagon Rd SE, Rio Rancho, NM 87124  
Field Secretary: Darci Kunard . . . . . 720-938-3303  
17531 E 104th Place, Reunion, CO 80022  
[kdarci@yahoo.com](mailto:kdarci@yahoo.com)  
Lure Operator: J Dannenbring, P Fullam, F Cassano, R Newman  
Field Committee: Darci Kunard, Robert Newman, Robin Phinney, Debbie Cooper,  
Mary Severino

## JUDGES AND ASSIGNMENTS

---

Phil Fullam #ZC775 Rio Rancho, NM  
Frank Cassano #ZC261 La Salle, CO

## EARLY ENTRY FEES AND PAYMENTS

---

MAIL ENTRIES to the Field Secretary’s address above and make checks payable to “PHCA”. FAX ENTRIES will not be accepted. E-MAIL ENTRIES will be accepted provided the Field Secretary receives payment before 8:00 pm on Wednesday, August 7<sup>th</sup>, 2019 and the entry form is signed. If paying by PayPal, send payment to [kdarci@yahoo.com](mailto:kdarci@yahoo.com) only and include \$2 per dog to cover PayPal fees.

## TIMES

---

**TRIAL HOURS:** 30 min. following completion of Best of Breed at the Dog Show.  
**ROLL CALL:** 1 hour following completion of Best of Breed at the Dog Show.– *All exhibitors must be present for Roll Call*  
**INSPECTION:** Immediately follows Roll Call with early Inspection available  
**DRAW:** Immediately follows Inspection

## ELIGIBLE BREEDS

---

Only purebred Pharaoh Hounds that are one year of age or older and have been registered with the American Kennel Club, an AKC recognized foreign registry or that have been granted a Purebred Alternative Listing (PAL/ILP) may be entered.

# Pharaoh Hound Club of America

## LURE COURSING TEST

---

**JC TEST RUNS:** Open to all Pharaoh Hounds. A hound, at least 12 months of age, running alone shall receive a certification from a Judge on one date and a second certification from a different Judge at a later date, stating that the hound completed a 600-yard course with a minimum of four (4) turns. The hound must complete the course with enthusiasm and without interruption.

**QC TEST RUNS:** Open to all Pharaoh Hounds. A hound at least 12 months of age (Qualifying Hound) running with another hound of the same breed or another breed with a similar running style (Partner Hound) shall receive certification from a licensed judge, stating that the hound completed a 600 yard course with a minimum of four (4) turns. The hound must complete the course with enthusiasm and without interruption. **The handler presenting the Qualifying Hound shall be responsible for providing the Partner Hound for the test. It is recommended that every Qualifying Hound practice with other hounds prior to being presented for a QC test.**

## LURE COURSING TRIAL

---

### REGULAR STAKES OFFERED

**OPEN STAKE:** Open to Pharaoh Hounds that have obtained an AKC Qualified Courser Certificate, an ASFA Field Champion title, or a CKC Field Champion title. Hounds that have earned an AKC Field Champion title are not eligible to enter the Open Stake.

**SPECIAL STAKE:** Open to Pharaoh Hounds that have earned their AKC Field Champion title.

**OPEN VETERAN STAKE:** Open to Pharaoh Hounds that are eligible to enter the Open or Special Stakes and have reached 6 years of age on the day of the trial.

**SINGLE STAKE:** Open to Pharaoh Hounds including those disqualified to run in other stakes.

### NON-REGULAR STAKES OFFERED

**KENNEL STAKE:** For two Pharaoh Hounds, designated at the time of entry, entered in one of the regular stakes, owned and kenneled by the same person.

**BREEDER STAKE:** For two Pharaoh Hounds, designated at the time of entry, entered in one of the regular stakes, bred by the same individual.

**BENCH STAKE:** A Pharaoh Hound that is entered in one of the regular stakes and is an AKC, CKC, UKC or ASFA-approved International show champion of record. A copy of the hound’s championship certificate must accompany each entry.

**HIGH SCORE DUAL CHAMPION:** A Pharaoh Hound that is entered in either the Special or Veteran stakes, is an AKC Field Champion, and is an AKC, CKC, UKC or ASFA-approved International show champion of record. A copy of the hound’s championship certificate must accompany each entry.

# Pharaoh Hound Club of America

## ENTRY INFORMATION

1. Hounds not present at the time of roll call will be scratched after a 5-minute grace period.
2. Each entry will be examined at inspection for breed disqualifications.
3. Bitches in season, hounds with breed disqualifications (except for the Single Stake) and lame hounds will be excused and have their entry fees refunded.
4. Spayed and neutered hounds, without breed disqualifications, may be entered.
5. Monorchid and cryptorchid hounds are ineligible to participate.

## OPERATIONAL INFORMATION

1. All hounds will run twice, in trios, if possible, or braces unless excused, dismissed or disqualified.
2. Each course will be reversed for the final runs and again for Best of Breed but the Best in Field running direction shall be determined by the judge(s).
3. Gasoline powered continuous loop lure machines will be used. The lures will consist of plastic strips. Backup equipment will be available.

## GENERAL INFORMATION

1. Please bring your own food, shade and water.
2. A restroom will be available.
3. No one, except Field Committee members, will be allowed on the field without the expressed permission of the Field Committee.
4. A \$5 fine will be assessed for loose hounds during courses in progress.
5. Anyone failing to clean up their dogs' waste will be excused from the field for the day.
6. Anyone exhibiting unsportsmanlike conduct will be excused from the field for the day.
7. PHCA assumes no liability for injury to any person or dog before, during or after the Tests and Trials.

**Attention Exhibitors: We will be running with Greater Valley Forge Rhodesian Ridgeback Club. We will run preliminary runs for each breed, then finals for each breed. We would appreciate helpers from all to assist those with multiple dogs, paddock, clerking and inspections.**

**\*\*\* The Pharaoh Hound Club of America does not agree to arbitrate claims as set forth on the official American Kennel Club entry form for this event.**



# Pharaoh Hound Club of America

## RIBBONS AND TROPHIES

1 <sup>st</sup> place:	2 <sup>nd</sup> place:	3 <sup>rd</sup> place:	4 <sup>th</sup> place:	5 <sup>th</sup> place:
Blue rosette	Red rosette	Yellow rosette	White rosette	Pink rosette
<b>Best of Breed:</b> Purple and Gold rosette				
<b>Junior Courser/Qualified Courser:</b> Green ribbon				
<b>Kennel/Breeder/Bench Stake Winners:</b> Pastel rosette				

## Trophy Information

Best of Breed	PHCA National Logo Embroidered Cotton Throw <i>Donated by Luciane Terra &amp; Andre Magni</i>
1 <sup>st</sup> in each Stake	Large Ceramic Tile w/ National Logo & Stuffed Toy <i>Donated by Luciane Terra &amp; Andre Magni</i>
2 <sup>nd</sup> – 4 <sup>th</sup> in each Stake	PHCA Water Bottle & Stuffed Toy <i>Donated by Darci Kunard</i>
5 <sup>th</sup> in each Stake	PHCA Water Bottle & Stuffed Toy <i>Donated by Darci Kunard</i>
Kennel Stake Winner	Large Ceramic Dog Bowl w/ Nat'l Logo & Stuffed Toy <i>In memory of Kamaraj Achilles Ibi</i>
Breeder Stake Winner	Large Ceramic Dog Bowl w/ Nat'l Logo & Stuffed Toy <b>Needs donor</b>
Bench Stake Winner	Large Ceramic Dog Bowl w/ Nat'l Logo & Stuffed Toy <b>Needs donor</b>
High Score Dual Champion	National Logo Fleece Blanket & Stuffed Toy <i>Donated by Darci Kunard</i>
JC/QC Qualifiers	Stuffed Toy <b>Needs donors</b>
Turtle Award	Stuffed Turtle Toy <i>Donated by Luciane Terra &amp; Andre Magni</i>

Additionally, the Best of Breed winner will have their dog's name engraved on a perpetual PHCA trophy.

# Pharaoh Hound Club of America

## PRACTICE

Will be available if weather, equipment and field reservation permit. Practice is \$5 per dog/run. The exact time they will take place depends on the flow of the Trial.

## VETERINARIAN

Colorado State University Teaching Veterinary Hospital.....970-372-0159  
300 West Drake Road Fort Collins, CO 80523  
24-hour emergency services available

## HOTELS

### \*\*\*HOST HOTEL\*\*\*

Residence Inn  
5400 McWhinney Blvd  
Loveland, CO  
970-622-7000  
Ask for PHCA Rate  
if booking before 7/31/19

### \*Secondary Host Hotel\*

Best Western Plus  
5542 E. US Highway 34  
Loveland, CO  
970-667-7810  
Ask for PHCA Rate  
if booking before 7/31/19

Country Inn & Suites  
2501 W 29th St.  
Greeley, CO  
970-330-3404

*Please verify current pet policies when making reservations. There are several other hotels that accommodate pets and are nearby to Island Grove Park, however many will not accept dogs over 20 pounds or more than 1 dog.*

## CAMPING

Overnight camping is not permitted at the coursing trial site. However, RV spots are available at the Island Grove Regional Park Show grounds. Refer to the PHCA National Packet for further information.

# Pharaoh Hound Club of America

## FIELD AND COURSE PLANS

Field Surface: Mowed and manicured natural grass soccer fields

Fencing: This set of soccer fields is fully fenced with a 5-foot chain-link fence. The gate MUST be kept closed when dogs are running

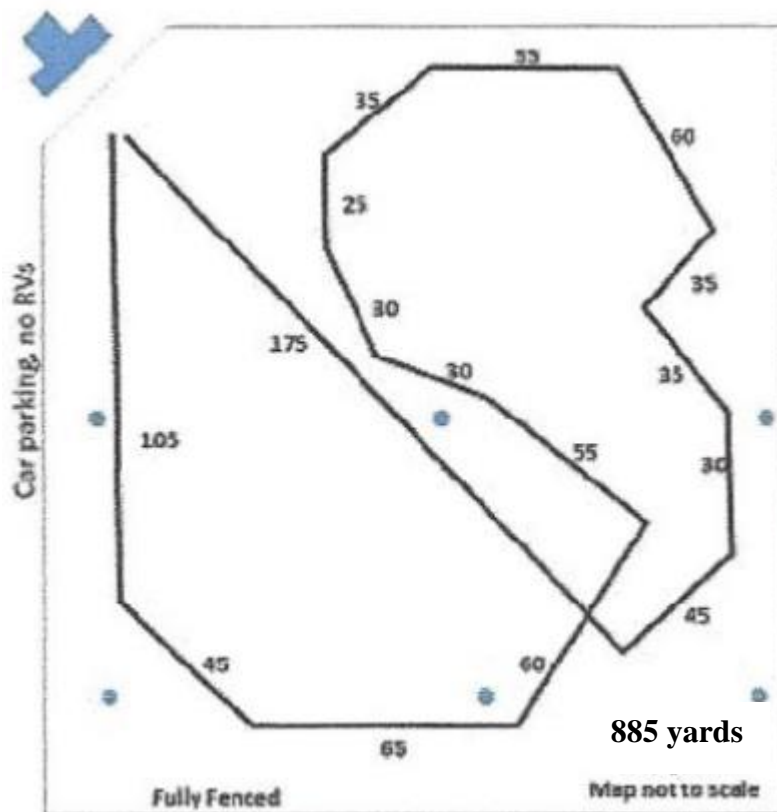

Note: Course plan subject to change based on weather condition and terrain issues.

Clockwise for prelims – reversed for finals.

## OFFICIAL AMERICAN KENNEL CLUB LURE COURSING ENTRY FORM

Club: <b>PHARAOH HOUND CLUB OF AMERICA</b>		Date: <b>9/6/19</b>	Event #: <b>20189283606</b>	
Location: <b>GREELEY, CO</b>		Event type (test or trial) <input type="checkbox"/> Test <input type="checkbox"/> Trial		
Stake: <input type="checkbox"/> JC <input type="checkbox"/> QC <input type="checkbox"/> Breeder <input type="checkbox"/> Kennel <input type="checkbox"/> Open <input type="checkbox"/> Special <input type="checkbox"/> Veteran <input type="checkbox"/> Single		Breed: <b>PHARAOH HOUND</b>	I enclose entry fees in the amount of: \$	
Breeder:		AKC #	PAL#	Foreign # & List Country:
Call Name of Dog:		<input type="checkbox"/>	<input type="checkbox"/>	<input type="checkbox"/>
Full Name of Dog:		Registration #:		Date of Birth:
Sire:		Sex:		
Dam:				
Actual Owner(s):				
Owner's Address:				
City:		State:	Zip Code:	
Name of Owner's Agent/Handler (if any) at Trial:				
<input type="checkbox"/> Please Separate My Entries		<input type="checkbox"/> Hound Dismissed Within the Last 6 Trials		
<p><b>AKC Rules, Regulations, Policies and Guidelines are available on the American Kennel Club website: <a href="http://www.akc.org">www.akc.org</a></b> <b>AGREEMENT</b></p> <p>I CERTIFY that I am the actual owner of this dog, or that I am the duly authorized agent of the actual owner whose name I have entered above. In consideration of the acceptance of this entry, I (we) agree to abide by the rules and regulation of The American Kennel Club in effect at the time of this trial, and by the rules and regulations appearing in the premium list for this trial, and entry for. I (we) certify and represent that the dog entered in not a hazard to persons or other dogs. The entry is submitted for acceptance on the foregoing representation and Agreement. I (we) agree that the club holding this event has the right to refuse this entry for cause which the club shall deem sufficient. In consideration of the acceptance of this entry and the holding of this event and of the opportunity to have the dog judged an to win prize money, ribbons, or trophies, I (we) agree to hold the AKC, the event giving club, their members, directors, governors, officers, agents superintendents or event secretary ant the owner or lessor of the premises and any provider of services that are necessary to hold this event and any employees or volunteers of the aforementioned parties, and any AKC approved judge, judging at this event, harmless from any claim for loss or injury which may me alleged to have been caused directly or indirectly to any person or thing by the act of this dog while in or about the event premises or grounds or near any entrance thereto, and I (we) person all assume all responsibility and liability for any such claim; and I (we) further agree to hold the aforementioned parties harmless from any claim for loss, injury or damage to this dog.</p> <p>Additionally, I (we) hereby assume the sole responsibility for and agree to indemnify, defend and save the aforementioned parties harmless from any and all loss and expense (including legal fees) by reason of the liability imposed by law upon any of the aforementioned parties for damage because of bodily injuries, including death at any time resulting therefrom, sustained by any person or persons, including myself (ourselves) or on account of damage to property, arising out of or in consequence of my (our) participation in this event, however such, injuries death or property damage may be caused, and whether or not the same may have been cause or may be alleged to have been cause by the negligence of the aforementioned parties or any of their employees, agents, or any other persons. <b>I (WE) AGREE THAT ANY CAUSE OF ACTION, CONTROVERSY OR CLAIM ARISING OUT OF OR RELATED TO THE ENTRY, EXHIBITION OR ATTENDANCE AT THE EVENT BETWEEN THE AKC AND MYSELF (OURSELVES) OR AS TO THE CONTRUCTION, INTERPRETATION AND EFFECT OF THIS AGREEMENT SHALL BE SETTLED BY ARBITRATION PURSUANT TO THE APPLICABLE RULES OF THE AMERICAN ARBITRATION ASSOCIATION, HOWEVER, PRIOR TO ARBITRATION ALL APPLCABLE AKC BYLAWS, RULES, REGULATIONS AND PROCEDURES MUST FIRST BE FOLLOWED AS SET FORTH IN THE AKC CHARTER AND BYLAWS, RULES, REGULATIONS, PUBLISHED POLICIES AND GUIDELINES.</b></p>				
Signature of owner or his agent duly authorized to make this entry _____				
Telephone:		Email address:		

## OFFICIAL AMERICAN KENNEL CLUB LURE COURSING ENTRY FORM

Club: <b>PHARAOH HOUND CLUB OF AMERICA</b>		Date: <b>9/6/19</b>	Event #: <b>20189283606</b>	
Location: <b>GREELEY, CO</b>		Event type (test or trial) <input type="checkbox"/> Test <input type="checkbox"/> Trial		
Stake: <input type="checkbox"/> JC <input type="checkbox"/> QC <input type="checkbox"/> Breeder <input type="checkbox"/> Kennel <input type="checkbox"/> Open <input type="checkbox"/> Special <input type="checkbox"/> Veteran <input type="checkbox"/> Single		Breed: <b>PHARAOH HOUND</b>	I enclose entry fees in the amount of: \$	
Breeder:		AKC #	PAL#	Foreign # & List Country:
Call Name of Dog:		<input type="checkbox"/>	<input type="checkbox"/>	<input type="checkbox"/>
Full Name of Dog:		Registration #:		Date of Birth:
Sire:		Sex:		
Dam:				
Actual Owner(s):				
Owner's Address:				
City:		State:	Zip Code:	
Name of Owner's Agent/Handler (if any) at Trial:				
<input type="checkbox"/> Please Separate My Entries		<input type="checkbox"/> Hound Dismissed Within the Last 6 Trials		
<p><b>AKC Rules, Regulations, Policies and Guidelines are available on the American Kennel Club website: <a href="http://www.akc.org">www.akc.org</a></b> <b>AGREEMENT</b></p> <p>I CERTIFY that I am the actual owner of this dog, or that I am the duly authorized agent of the actual owner whose name I have entered above. In consideration of the acceptance of this entry, I (we) agree to abide by the rules and regulation of The American Kennel Club in effect at the time of this trial, and by the rules and regulations appearing in the premium list for this trial, and entry for. I (we) certify and represent that the dog entered in not a hazard to persons or other dogs. The entry is submitted for acceptance on the foregoing representation and Agreement. I (we) agree that the club holding this event has the right to refuse this entry for cause which the club shall deem sufficient. In consideration of the acceptance of this entry and the holding of this event and of the opportunity to have the dog judged an to win prize money, ribbons, or trophies, I (we) agree to hold the AKC, the event giving club, their members, directors, governors, officers, agents superintendents or event secretary ant the owner or lessor of the premises and any provider of services that are necessary to hold this event and any employees or volunteers of the aforementioned parties, and any AKC approved judge, judging at this event, harmless from any claim for loss or injury which may me alleged to have been caused directly or indirectly to any person or thing by the act of this dog while in or about the event premises or grounds or near any entrance thereto, and I (we) pers on all assume all responsibility and liability for any such claim; and I (we) further agree to hold the aforementioned parties harmless from any claim for loss, injury or damage to this dog.</p> <p>Additionally, I (we) hereby assume the sole responsibility for and agree to indemnify, defend and save the aforementioned parties harmless from any and all loss and expense (including legal fees) by reason of the liability imposed by law upon any of the aforementioned parties for damage because of bodily injuries, including death at any time resulting therefrom, sustained by any person or persons, including myself (ourselves) or on account of damage to property, arising out of or in consequence of my (our) participation in this event, however such, injuries death or property damage may be caused, and whether or not the same may have been cause or may be alleged to have been cause by the negligence of the aforementioned parties or any of their employees, agents, or any other persons. <b>I (WE) AGREE THAT ANY CAUSE OF ACTION, CONTROVERSY OR CLAIM ARISING OUT OF OR RELATED TO THE ENTRY, EXHIBITION OR ATTENDANCE AT THE EVENT BETWEEN THE AKC AND MYSELF (OURSELVES) OR AS TO THE CONTRUCTION, INTERPRETATION AND EFFECT OF THIS AGREEMENT SHALL BE SETTLED BY ARBITRATION PURSUANT TO THE APPLICABLE RULES OF THE AMERICAN ARBITRATION ASSOCIATION, HOWEVER, PRIOR TO ARBITRATION ALL APPLCABLE AKC BYLAWS, RULES, REGULATIONS AND PROCEDURES MUST FIRST BE FOLLOWED AS SET FORTH IN THE AKC CHARTER AND BYLAWS, RULES, REGULATIONS, PUBLISHED POLICIES AND GUIDELINES.</b></p>				
Signature of owner or his agent duly authorized to make this entry _____				
Telephone:		Email address:		

**AKC** Pharaoh Hound Club of America

Fill Out ENTRY FORM(S) Below for **KENNEL STAKES**  
\$5 charge per Kennel entry (2 dogs = 1 entry)

<b>Kennel</b> Stake Entry	
<b><u>Hound 1:</u></b>	
Call Name	
Registered Name	
Registration Number	
<b><u>Hound 2:</u></b>	
Call Name	
Registered Name	
Registration Number	
<b>Name of Owner</b>	

<b>Kennel</b> Stake Entry	
<b><u>Hound 1:</u></b>	
Call Name	
Registered Name	
Registration Number	
<b><u>Hound 2:</u></b>	
Call Name	
Registered Name	
Registration Number	
<b>Name of Owner</b>	

**AKC** Pharaoh Hound Club of America

Fill Out ENTRY FORM(S) Below for **BREEDER STAKES**  
\$5 charge per Breeder entry (2 dogs = 1 entry)

<b>Breeder</b> Stake Entry	
<b><u>Hound 1:</u></b>	
Call Name	
Registered Name	
Registration Number	
<b><u>Hound 2:</u></b>	
Call Name	
Registered Name	
Registration Number	
<b>Name of Breeder</b>	

<b>Breeder</b> Stake Entry	
<b><u>Hound 1:</u></b>	
Call Name	
Registered Name	
Registration Number	
<b><u>Hound 2:</u></b>	
Call Name	
Registered Name	
Registration Number	
<b>Name of Breeder</b>	

Fill Out ENTRY FORM(S) Below for **BENCH STAKE**  
\$5 charge per hound

<b>BENCH Stake Entry</b>	
<b><u>Hound 1:</u></b>	
Call Name	
Registered Name	
Registration Number	
<b>Championship Certificate Enclosed    YES    NO</b> (Circle one)	

<b>BENCH Stake Entry</b>	
<b><u>Hound 1:</u></b>	
Call Name	
Registered Name	
Registration Number	
<b>Championship Certificate Enclosed    YES    NO</b> (Circle one)	

**IMPORTANT ITEMS TO NOTE:**

- ❖ **Bring SHADE and WATER for your HOUNDS!**
- ❖ Hounds completing a QC are **NOT** eligible to enter the trial. Trial does NOT offer day-of entries.
- ❖ Restrooms available on-site (with running water & TP – bring your own soap.)
- ❖ Park in the asphalt parking lot, in designated spaced, next to the field.
- ❖ No cigarette smoking on or near the field. Colorado is a desert, any spark from cigarette ash could ignite the field. Please be careful!
- ❖ If you have ANY questions about what stakes/tests to enter your dog in, e-mail the field trial secretary: [kdarci@yahoo.com](mailto:kdarci@yahoo.com)
- ❖ Anyone exhibiting unsportsmanlike behavior will be excused from the field and may be subject to further disciplinary action.
- ❖ Weather in Colorado is unpredictable – from very hot temperatures to snow – bring rain gear, layers of clothing, hat, gloves, sunglasses, and sunscreen. It is often windy – bring stakes for your shade cloths and canopies.
- ❖ There is NO shade on the field. Bring shade and lots of water for your dogs – there is NO hose or hookup for water available at the field site.
- ❖ Some first aid supplies will be available at the field; however, you should be advised to bring your own first aid kit for your dog.

# Pharaoh Hound Club of America

Fill Out ENTRY FORM(S) Below for **HIGH SCORE DUAL CHAMPION**  
\$5 charge per hound

<b>HIGH SCORE DUAL CHAMPION Stake Entry</b>	
<b>Hound 1:</b>	
Call Name	
Registered Name	
Registration Number	
<b>Championship Certificate Enclosed    YES    NO</b> (Circle one)	

<b>HIGH SCORE DUAL CHAMPION Stake Entry</b>	
<b>Hound 1:</b>	
Call Name	
Registered Name	
Registration Number	
<b>Championship Certificate Enclosed    YES    NO</b> (Circle one)	